



Pony Testing International Group

## Test Report

No.: E06224007604D

Date: 2011.06.30

Page 1 of 6

Applicant:

JINAN HUIFENG ZHONGTIAN (HFZT) ELECTRONIC CO., LTD.

The following sample(s) was/were submitted and identified on behalf of the client as:

Sample Name: Glass Diodes

Sample Model: DO-35、DO-34、DO-41、LL34(MINI-MELF)、LL41(MELF)

Manufacturer: JINAN HUIFENG ZHONGTIAN (HFZT) ELECTRONIC CO., LTD.

Sample Received Date: 2011.06.22

Testing Period: 2011.06.22 To 2011.06.30

Test Method:

- (1) With reference to IEC62321 Edition 1.0:2008 method, Lead Analysis is performed by AAS
- (2) With reference to IEC62321 Edition 1.0:2008 method, Cadmium Analysis is performed by AAS
- (3) With reference to IEC62321 Edition 1.0:2008 method, Mercury Analysis is performed by AFS
- (4) With reference to IEC62321 Edition 1.0:2008 method, Hexavalent Chromium Analysis is performed by UV
- (5) With reference to IEC62321 Edition 1.0:2008 method, PBBs and PBDEs Analysis is performed by GC-MS
- (6) With reference to EN14582: 2007 method, F, Cl, Br, I Analysis is performed by IC
- (7) With reference to EPA3540C:1996, PFOS and PFOA Analysis is performed by LC-MS/MS

Testing Results:

Please refer to next page(s)

Approved by:

*Cui Shan*

PONY assures objectivity and justness of the test, and fulfill the duty of confidentiality for applicant's information. Applicant should undertake responsibility for the authenticity of submitted sample and information. Unless otherwise stated the results shown in the report refer only to the sample(s) tested. PONY shall not have any economic and legal responsibility because the use of testing result, or direct and indirect losses and all legal consequences because of the result. This report is invalid without signatures of approver and special seal for inspection of PONY, or it has been reproduced in full or part. This Report is issued by PONY subject to its General Conditions of Service. Any unauthorized alteration, forgery or falsification of the content is unlawful, offenders may be prosecuted to the fullest extent of the law.



[www.ponytest.com](http://www.ponytest.com) & Hotline 400-819-5688

Add: Yingzhi Building, No.49-3, Suzhou Road, Haidian District, Beijing

Tel: (010) 82618116

Fax: (010) 86219629

E-mail: [pony@ponytest.com](mailto:pony@ponytest.com)

Building 35, No.680, Guiping Road, Xuhui District, Shanghai

(021) 64851999

(021) 64856403

[csh@ponytest.com](mailto:csh@ponytest.com)

Building 6 of Zhongxing Industry City, Chuangye Road, Nanshan District, Shenzhen

(0755) 26050909

(0755) 26068336

[sz@ponytest.com](mailto:sz@ponytest.com)

Pony Testing International Group



Pony Testing International Group

## Test Report

No.: E06224007604D

Date: 2011.06.30

Page 2 of 6

Test Results (Unit: mg/kg)

Test Item	MDL	Test Result	RoHS Limit
Lead (Pb)	1	1.58×10 <sup>5*</sup>	1000
Cadmium (Cd)	1	N.D.	100
Mercury (Hg)	1	N.D.	1000
Hexavalent Chromium (Cr <sup>6+</sup> )	1	N.D.	1000
PBBs	—	—	1000
Bromobiphenyl	5	N.D.	—
Dibromobiphenyl	5	N.D.	—
Tribromobiphenyl	5	N.D.	—
Tetrabromobiphenyl	5	N.D.	—
Pentabromobiphenyl	5	N.D.	—
Hexabromobiphenyl	5	N.D.	—
Heptabromobiphenyl	5	N.D.	—
Octabromobiphenyl	5	N.D.	—
Nonabromobiphenyl	5	N.D.	—
Decabromobiphenyl	5	N.D.	—
PBDEs	—	—	1000
Bromodiphenyl ether	5	N.D.	—
Dibromodiphenyl ether	5	N.D.	—
Tribromodiphenyl ether	5	N.D.	—
Tetrabromodiphenyl ether	5	N.D.	—
Pentabromodiphenyl ether	5	N.D.	—
Hexabromodiphenyl ether	5	N.D.	—
Heptabromodiphenyl ether	5	N.D.	—
Octabromodiphenyl ether	5	N.D.	—
Nonabromodiphenyl ether	5	N.D.	—
Decabromodiphenyl ether	5	N.D.	—
F	50	N.D.	—
Cl	50	N.D.	—
Br	50	N.D.	—
I	50	N.D.	—
PFOS	0.1	N.D.	—
PFOA	0.1	N.D.	—

PONY assures objectivity and justness of the test, and fulfill the duty of confidentiality for applicant's information. Applicant should undertake responsibility for the authenticity of submitted sample and information. Unless otherwise stated the results shown in the report refer only to the sample(s) tested. PONY shall not have any economic and legal responsibility because the use of testing result, or direct and indirect losses, and all legal consequences because of the result. This report is invalid without signatures of approver and special seal for inspection of PONY, or it has been reproduced in full or part. This Report is issued by PONY subject to its General Conditions of Service. Any unauthorized alteration, forgery or falsification of the content is unlawful, offenders may be prosecuted to the fullest extent of the law.

**www.ponytest.com & Hotline 400-819-5688**

Add: Yingzhi Building, No.49-3, Suzhou Road, Haidian District, Beijing  
Tel: (010) 82618116  
Fax: (010) 86219629  
E-mail: pony@ponytest.com

Building 35, No.680, Guiping Road, Xuhui District, Shanghai  
(021) 64851999  
(021) 64856403  
csh@ponytest.com

Building 6 of Zhongxing Industry City, Chuangye Road, Nanshan District, Shenzhen  
(0755) 26050909  
(0755) 26068336  
sz@ponytest.com

**Pony Testing International Group**

## Test Report

No.: E06224007604D

Date: 2011.06.30

Page 3 of 6

- Note:
- (1) mg/kg = ppm
  - (2) “—” = Does not stipulate
  - (3) N.D. = Not Detected (<MDL)
  - (4) MDL = Method Detection Limit
  - (5) The most [allowable limit value](#) reference to 2002/95/EC RoHS Directive & its [subsequent](#) amendment Directive 2005/618/EC
  - (6) \* According to customer's statement and 2002/95/EC RoHS Directive, Lead in the glass of cathode ray tubes, electronic components and LED can be exempted.

Photo:



Pony authenticate the photo on original report only

PONY assures objectivity and justness of the test, and fulfill the duty of confidentiality for applicant's information. Applicant should undertake responsibility for the authenticity of submitted sample and information. Unless otherwise stated the results shown in the report refer only to the sample(s) tested. PONY shall not have any economic and legal responsibility because the use of testing result, or direct and indirect losses, and all legal consequences because of the result. This report is invalid without signatures of approver and special seal for inspection of PONY, or it has been reproduced in full or part. This Report is issued by PONY subject to its General Conditions of Service. Any unauthorized alteration, forgery or falsification of the content is unlawful, offenders may be prosecuted to the fullest extent of the law.

### [www.ponytest.com](http://www.ponytest.com) & Hotline 400-819-5688

Add: Yingzhi Building, No.49-3, Suzhou Road, Haidian District, Beijing  
Tel: (010) 82618116  
Fax: (010) 86219629  
E-mail: [pony@ponytest.com](mailto:pony@ponytest.com)

Building 35, No.680, Guiping Road, Xuhui District, Shanghai  
(021) 64851999  
(021) 64856403  
[csh@ponytest.com](mailto:csh@ponytest.com)

Building 6 of Zhongxing Industry City, Chuangye Road, Nanshan District, Shenzhen  
(0755) 26050909  
(0755) 26068336  
[sz@ponytest.com](mailto:sz@ponytest.com)

# Test Report

No.: E06224007604D

Date: 2011.06.30

Page 4 of 6

## Measurement Flow-chart

These Samples Were Dissolved Totally By Pre-conditioning Method According To Below Flow Chart. (Cr<sup>6+</sup> And PBBs/PBDEs Test Method Excluded)

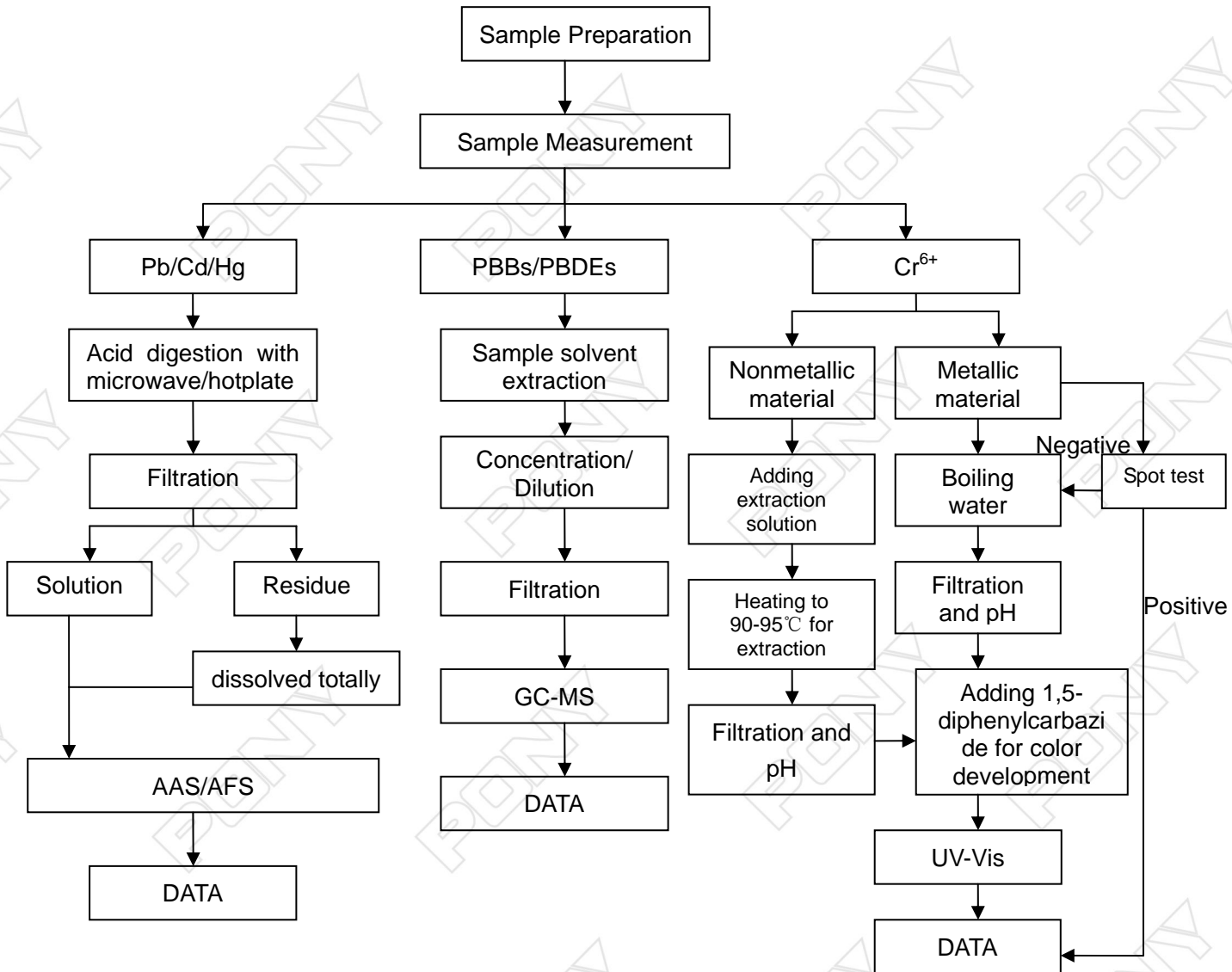

PONY assures objectivity and justness of the test, and fulfill the duty of confidentiality for applicant's information. Applicant should undertake responsibility for the authenticity of submitted sample and information. Unless otherwise stated the results shown in the report refer only to the sample(s) tested. PONY shall not have any economic and legal responsibility because the use of testing result, or direct and indirect losses, and all legal consequences because of the result. This report is invalid without signatures of approver and special seal for inspection of PONY, or it has been reproduced in full or part. This Report is issued by PONY subject to its General Conditions of Service. Any unauthorized alteration, forgery or falsification of the content is unlawful, offenders may be prosecuted to the fullest extent of the law.

**www.ponytest.com & Hotline 400-819-5688**

Add: Yingzhi Building, No.49-3, Suzhou Road, Haidian District, Beijing

Tel: (010) 82618116

Fax: (010) 86219629

E-mail: pony@ponytest.com

Building 35, No.680, Guiping Road, Xuhui District, Shanghai

(021) 64851999

(021) 64856403

csh@ponytest.com

Building 6 of Zhongxing Industry City, Chuangye Road, Nanshan District, Shenzhen

(0755) 26050909

(0755) 26068336

sz@ponytest.com

### Halogen measurement flow-chart

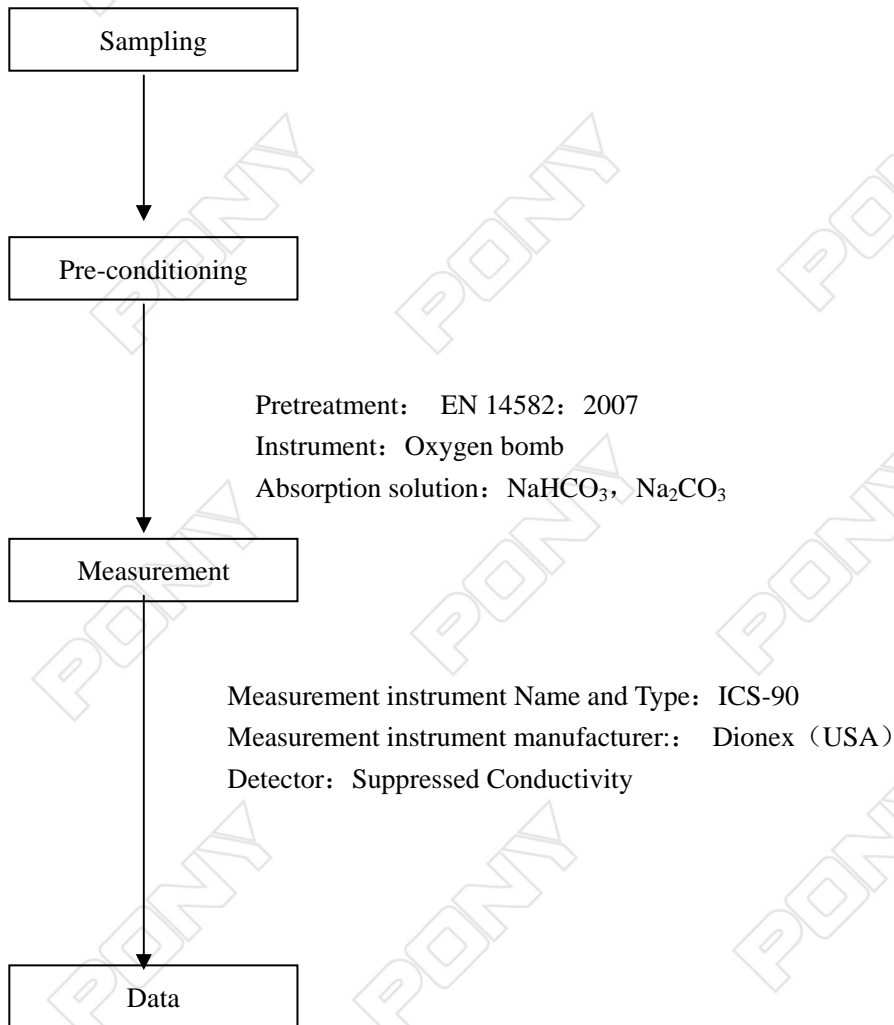

PONY assures objectivity and justness of the test, and fulfill the duty of confidentiality for applicant's information. Applicant should undertake responsibility for the authenticity of submitted sample and information. Unless otherwise stated the results shown in the report refer only to the sample(s) tested. PONY shall not have any economic and legal responsibility because the use of testing result, or direct and indirect losses, and all legal consequences because of the result. This report is invalid without signatures of approver and special seal for inspection of PONY, or it has been reproduced in full or part. This Report is issued by PONY subject to its General Conditions of Service. Any unauthorized alteration, forgery or falsification of the content is unlawful, offenders may be prosecuted to the fullest extent of the law.

#### **www.ponytest.com & Hotline 400-819-5688**

Add: Yingzhi Building, No.49-3, Suzhou Road, Haidian District, Beijing  
Tel: (010) 82618116  
Fax: (010) 86219629  
E-mail: pony@ponytest.com

Building 35, No.680, Guiping Road, Xuhui District, Shanghai  
(021) 64851999  
(021) 64856403  
csh@ponytest.com

Building 6 of Zhongxing Industry City, Chuangye Road, Nanshan District, Shenzhen  
(0755) 26050909  
(0755) 26068336  
sz@ponytest.com

### PFOS、PFOA Measurement Flow-chart

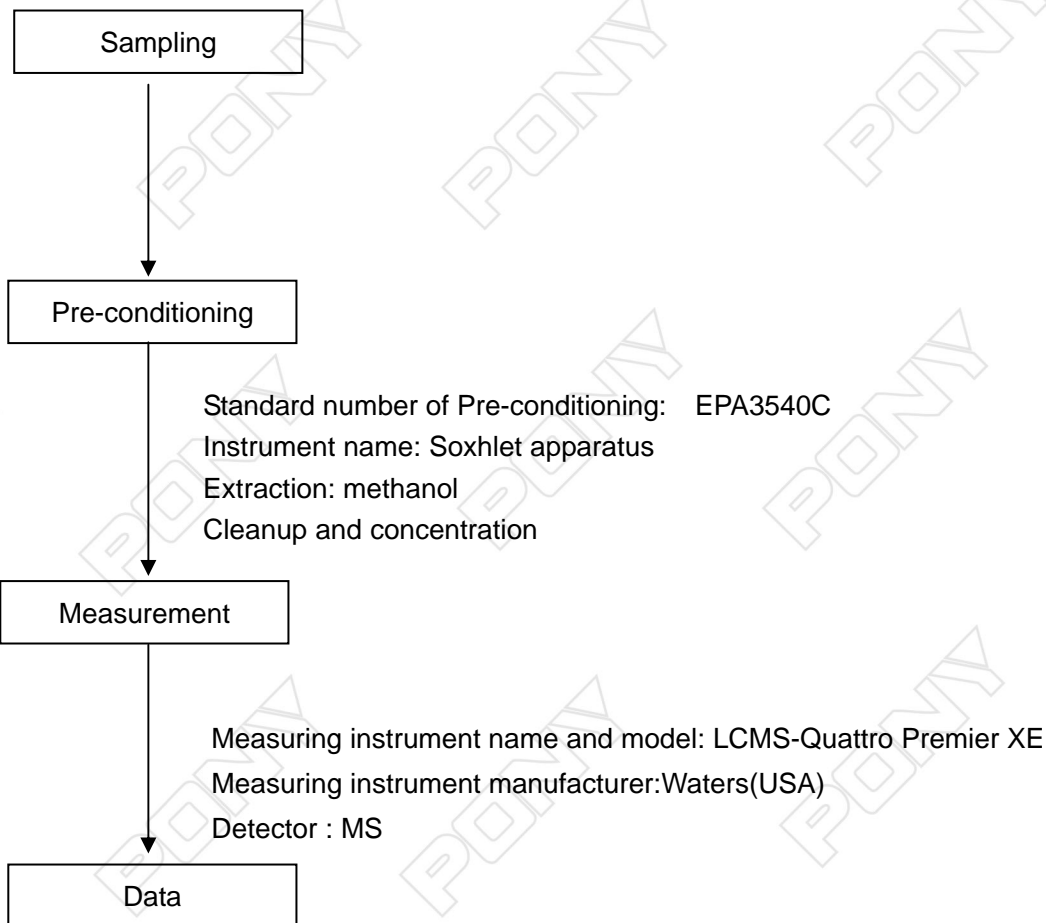

\*\*\*End of Report\*\*\*

PONY assures objectivity and justness of the test, and fulfill the duty of confidentiality for applicant's information. Applicant should undertake responsibility for the authenticity of submitted sample and information. Unless otherwise stated the results shown in the report refer only to the sample(s) tested. PONY shall not have any economic and legal responsibility because the use of testing result, or direct and indirect losses, and all legal consequences because of the result. This report is invalid without signatures of approver and special seal for inspection of PONY, or it has been reproduced in full or part. This Report is issued by PONY subject to its General Conditions of Service. Any unauthorized alteration, forgery or falsification of the content is unlawful, offenders may be prosecuted to the fullest extent of the law.

#### www.ponytest.com & Hotline 400-819-5688

Add: Yingzhi Building, No.49-3, Suzhou Road, Haidian District, Beijing  
Tel: (010) 82618116  
Fax: (010) 86219629  
E-mail: pony@ponytest.com

Building 35, No.680, Guiping Road, Xuhui District, Shanghai  
(021) 64851999  
(021) 64856403  
csh@ponytest.com

Building 6 of Zhongxing Industry City, Chuangye Road, Nanshan District, Shenzhen  
(0755) 26050909  
(0755) 26068336  
sz@ponytest.com